ECONET S.r.l. - Organigramma Rev.12
Approvato CDA del 30 01 2026
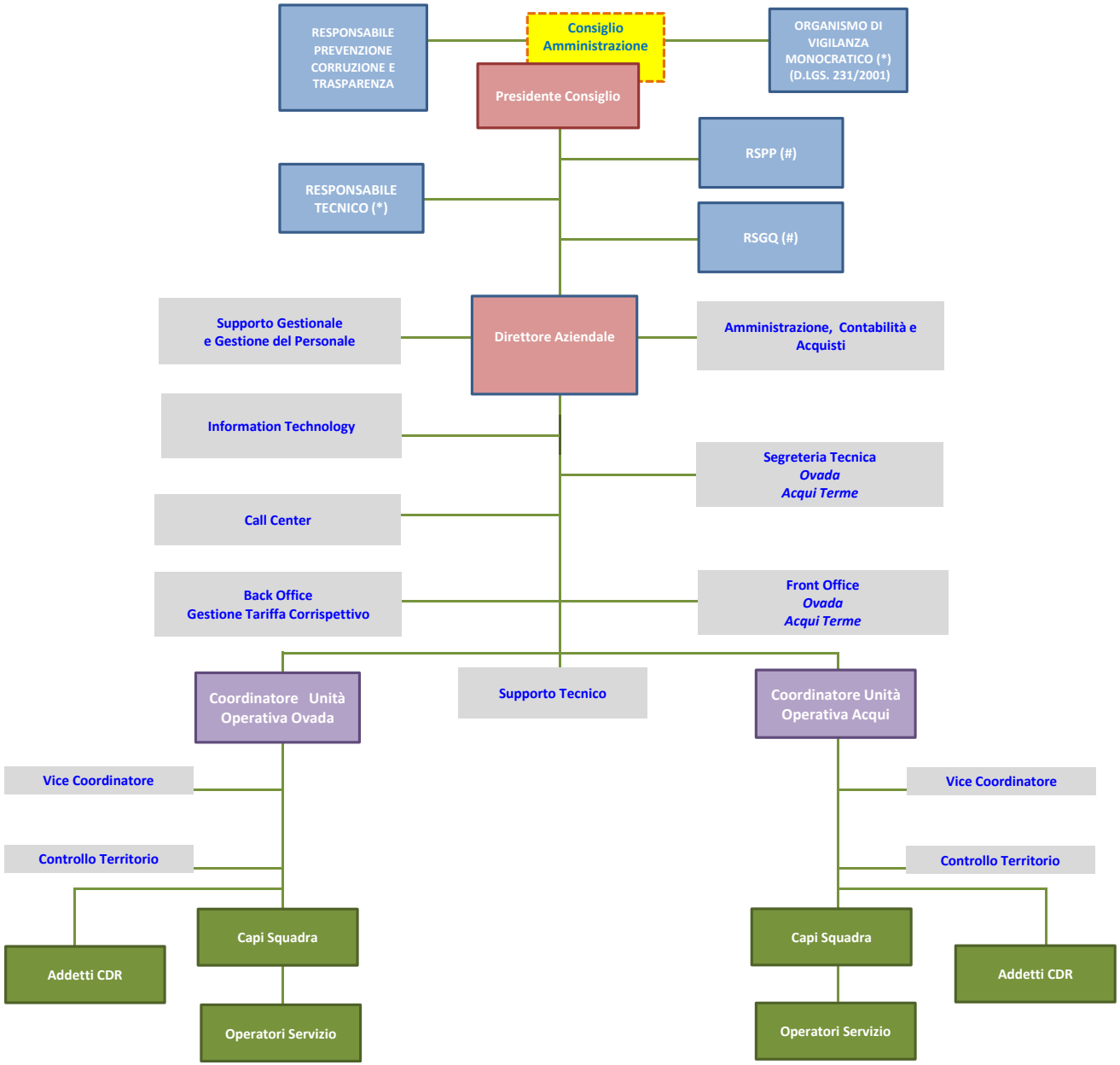
(#) Service Acos S.p.A.
(*) Consulente esterno